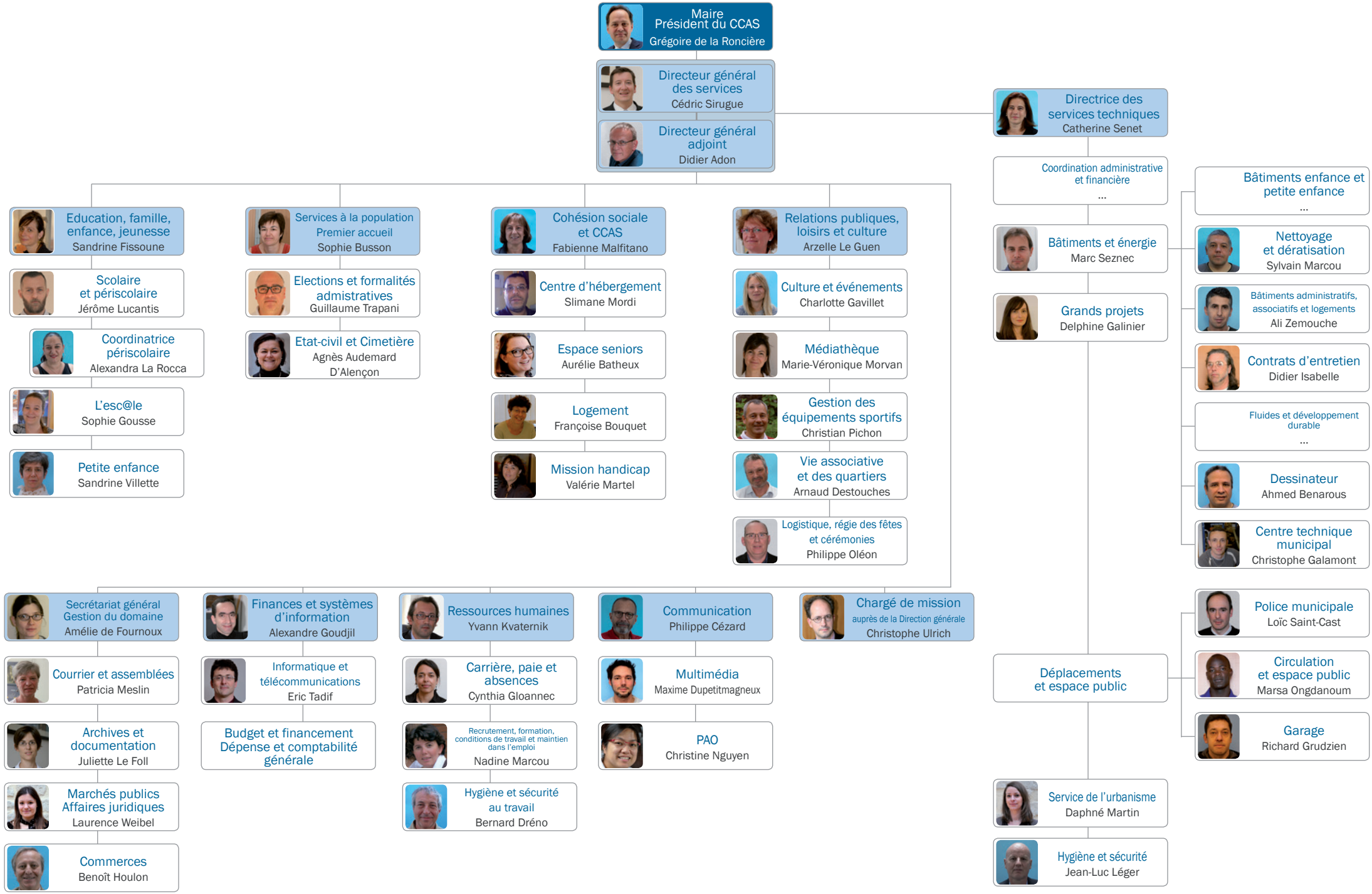

SÈVRES

Organigramme des services municipaux Décembre 2017